

Bldg. Elevation

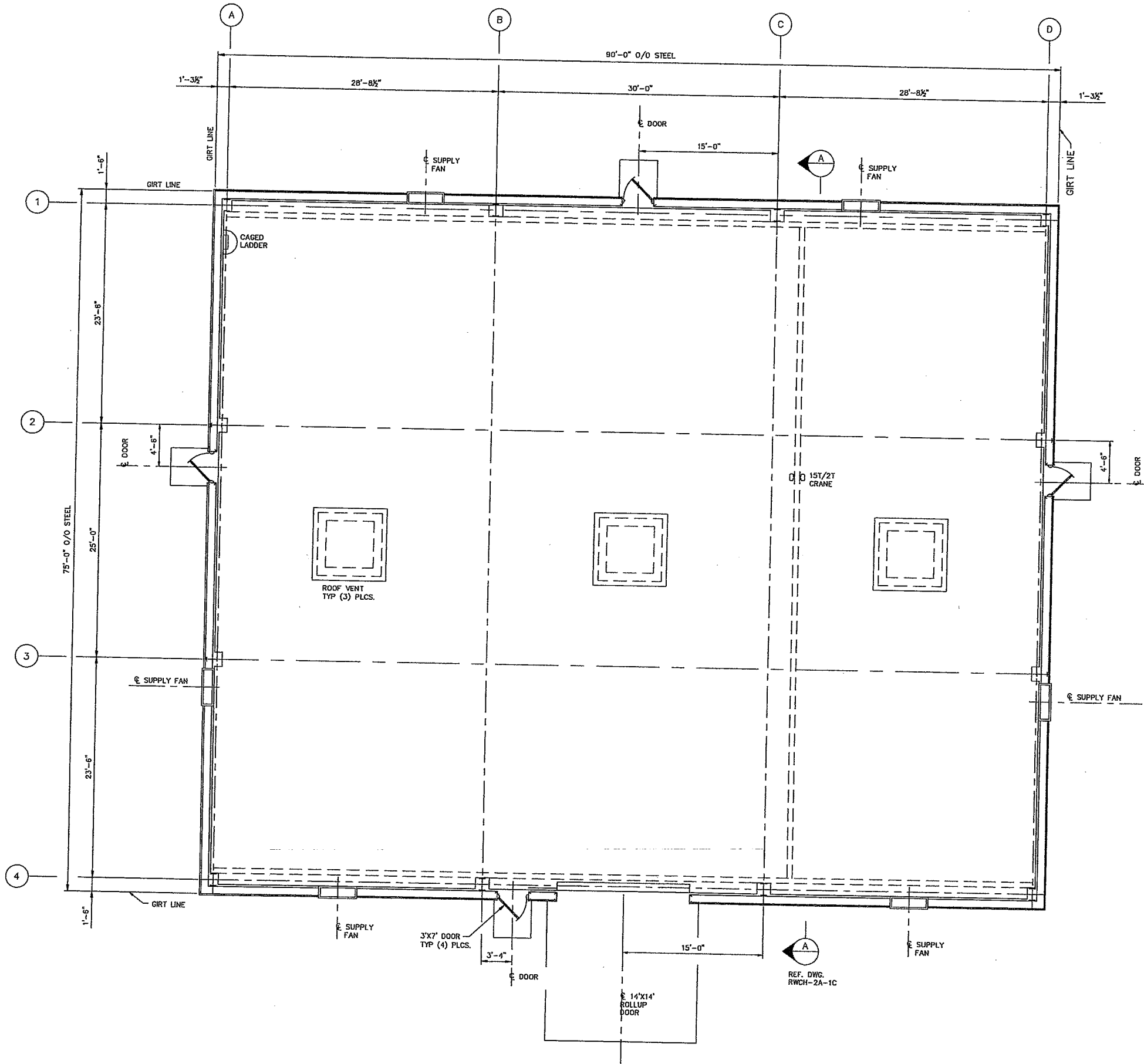

FLOOR PLAN

REFERENCE DRAWINGS

- RWCH-2A-1A COMPRESSOR BUILDING NORTH AND SOUTH ELEV.
- RWCH-2A-1B COMPRESSOR BUILDING EAST AND WEST ELEV.

GENERAL NOTES

BUILDING WALL PENETRATION NOTES

- ALL DUCT AND PIPING PASSING THROUGH FRAMED OPENINGS IN WALLS SHALL BE FLASHED OFF BETWEEN THE PENETRATION AND THE OPENING FRAMING WITH METAL FLASHING, 20 GA. MINIMUM PAINTED THE SAME COLOR AS THE BUILDING WALL. ANY JOINTS IN THE FLASHING SHALL BE LAPPED AND CAULKED.
- PIPING NOT PENETRATING WALLS THROUGH FRAMED OPENINGS, SHALL HAVE OPENINGS FIELD CUT OR DRILLED THROUGH WALL. OPENING SHALL BE NEAT AND UNIFORM WITH A MAXIMUM OF 1/8" GAP AROUND PIPE. GAP SHALL BE SEALED WITH SILICONE BASED CAULK.
- ALL BUILDING DOWNSPOUTS SHOULD EXTEND AT LEAST 5' FROM THE SLAB.

NOTES:

- FOR SIZES OF PERSONNEL DOORS, ROLL-UP DOORS, SUPPLY FANS, ROOF MOUNTED RELIEF HOODS, CAGED LADDER, STEEL TIE RODS, BRIDGE CRANE AND ALL OTHER INFORMATION, SEE COMPRESSOR BUILDING SPECIFICATIONS.
- LOCATIONS, TYPE ETC. FOR FANS AND EXHAUST SHOWN TO BE DECIDED BY SUPPLIER TO SATISFY SPECIFICATIONS.
- ROOF NOT SHOWN FOR CLARITY.

NO.	DATE	BY	DESCRIPTION	PROJ. ID	APPR.
C	2/12/10	BS	ISSUED FOR BID	"135132"	
B	10/10/09	EAP	ISSUED FOR SOE DESIGN REVIEW	"135132"	
A	9/24/09	EAP	ISSUED FOR BUILDING RFD	"135132"	AC

REVISIONS

RUBY PIPELINE LLC

ARCHITECTURAL
COMPRESSOR BUILDING
FLOOR PLAN

WILDCAT HILLS COMPRESSOR STATION

District: ROCKY MOUNTAIN	Op. Area: ELKO
State: UTAH	Co./Per.: BOX ELDER
Section: 16 & 21	Township: 12N
Date: 04-27-2009	Project ID: "135132"
Scale: 3/16"=1'-0"	ACAD
File Name: RWCH-2-AD-0001.dwg	Sheet: 1 of 1

RWCH-2A-1



I:\pwworkspace\135132-RWCH-2-AD-0001.dwg Plotter on: Feb 11, 2010 - 2:46pm by ama

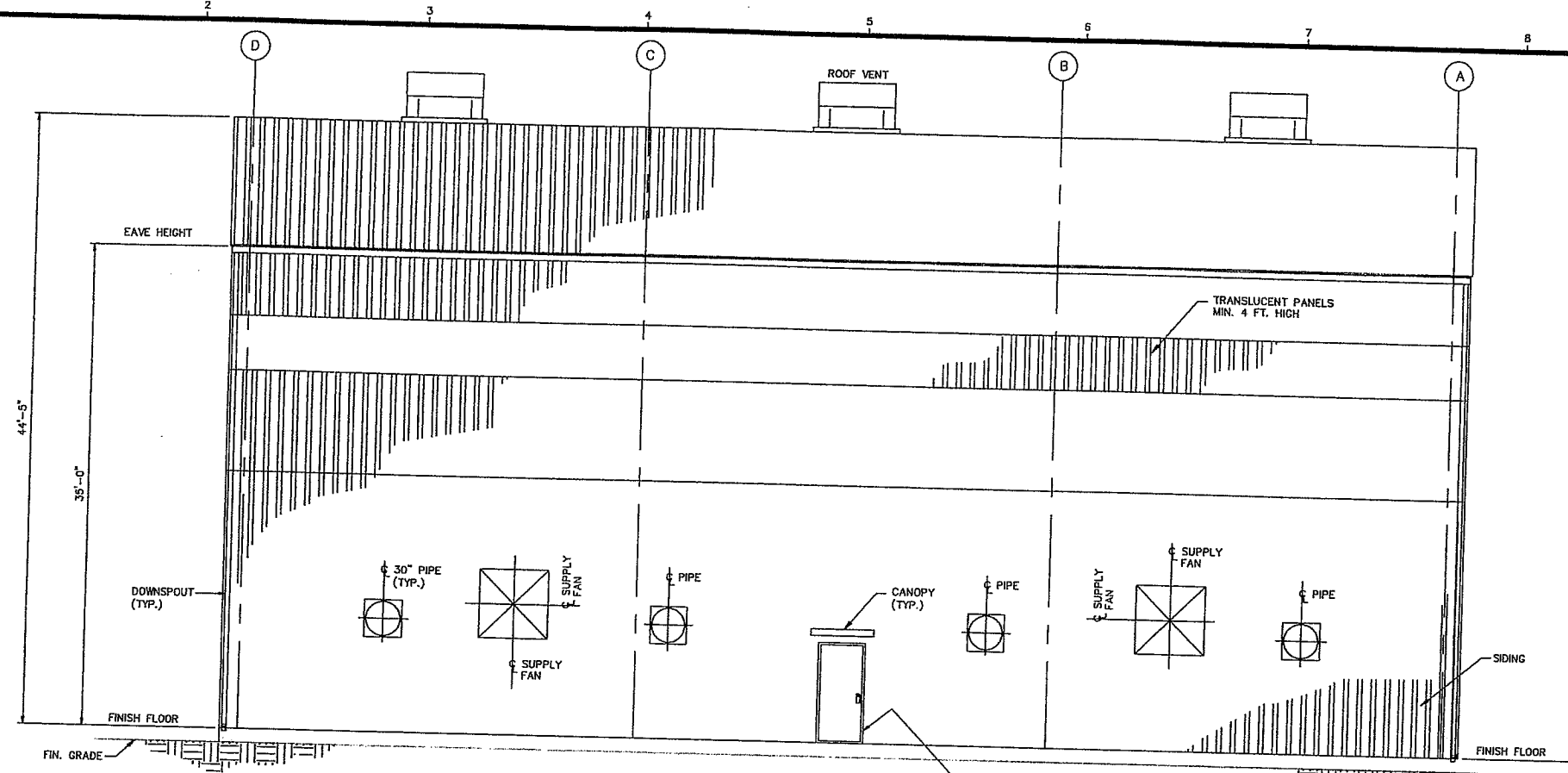

NORTH ELEVATION
(LOOKING SOUTH)

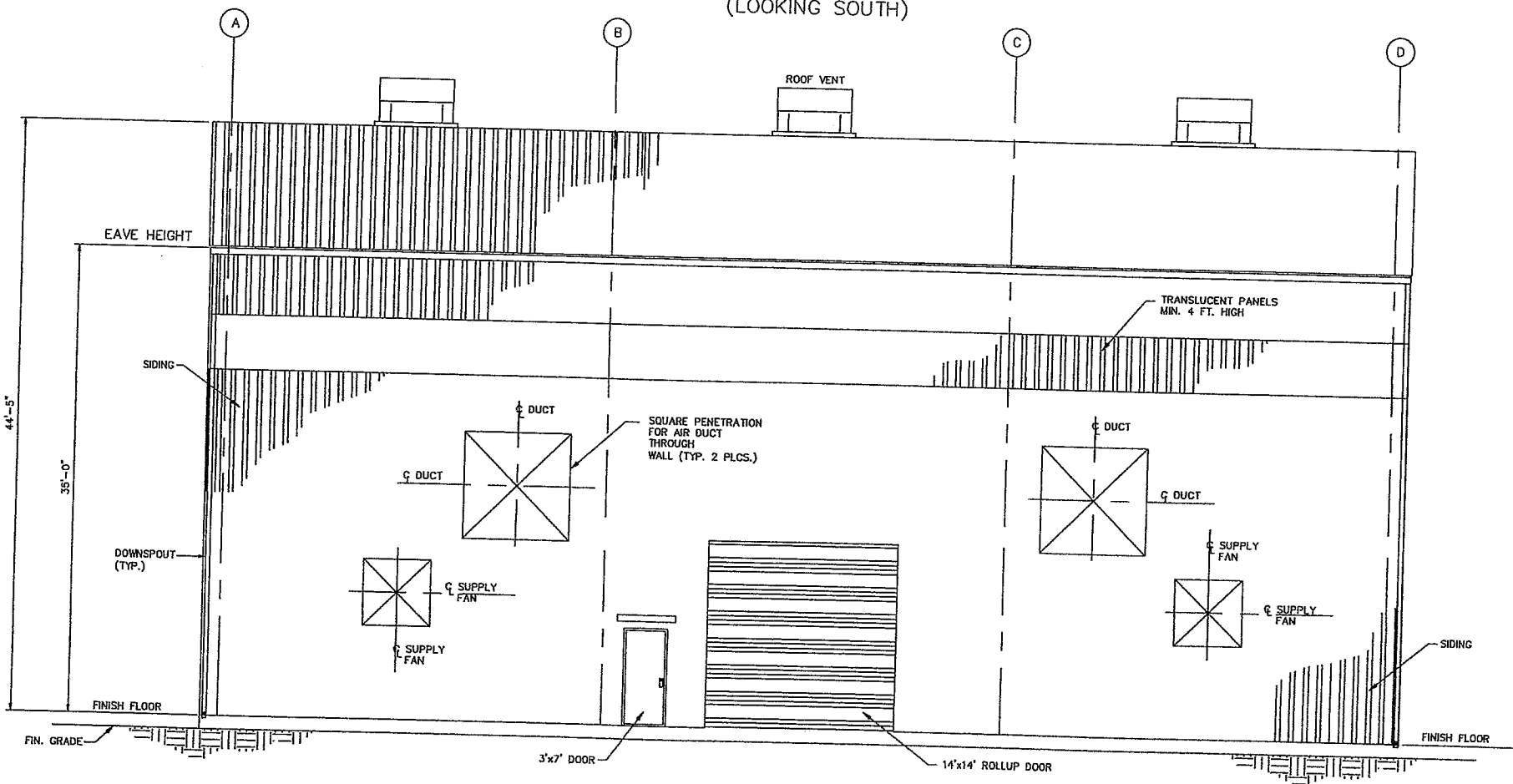

SOUTH ELEVATION
(LOOKING NORTH)

REFERENCE DRAWINGS	
RWCH-2A-1	COMPRESSOR BUILDING FLOOR PLAN
RWCH-2A-1C	COMPRESSOR BUILDING SECTION

GENERAL NOTES
1. FOR NOTES SEE DWG. RWCH-2A-1

NO.	DATE	BY	DESCRIPTION	PROJ. ID	APPR.
C	2/12/10	BS	ISSUED FOR BID	135132	
B	9/10/09	EAP	ISSUED FOR 50% DESIGN REVIEW	135132	
A	6/24/09	EAP	ISSUED FOR BUILDING PERM	135132	AC

RUBY PIPELINE LLC

ARCHITECTURAL
COMPRESSOR BUILDING
NORTH AND SOUTH ELEVATIONS

WILDCAT HILLS COMPRESSOR STATION

Division:	ROCKY MOUNTAIN	Op. Area:	ELKO
State:	UTAH	Co./Par.:	BOX ELDER
Section:	18 & 21	Township:	12N
Range:	11W	Project ID:	135132
Drafter:	GIE	Date:	04-27-2009
Scale:	3/16"=1'-0"	Type:	ACAD
Appr:		File Name:	RWCH-2-A0-0001A.dwg
Sheet:	1 of 1	Rev:	C

GULF INTERSTATE ENGINEERING
HOUSTON, TEXAS

RWCH-2A-1A

F:\Users\jrd\ent\135132-RWCH-2-A0-0001A.DWG Plotted on: Feb 11, 2010 - 8:45pm by jrd

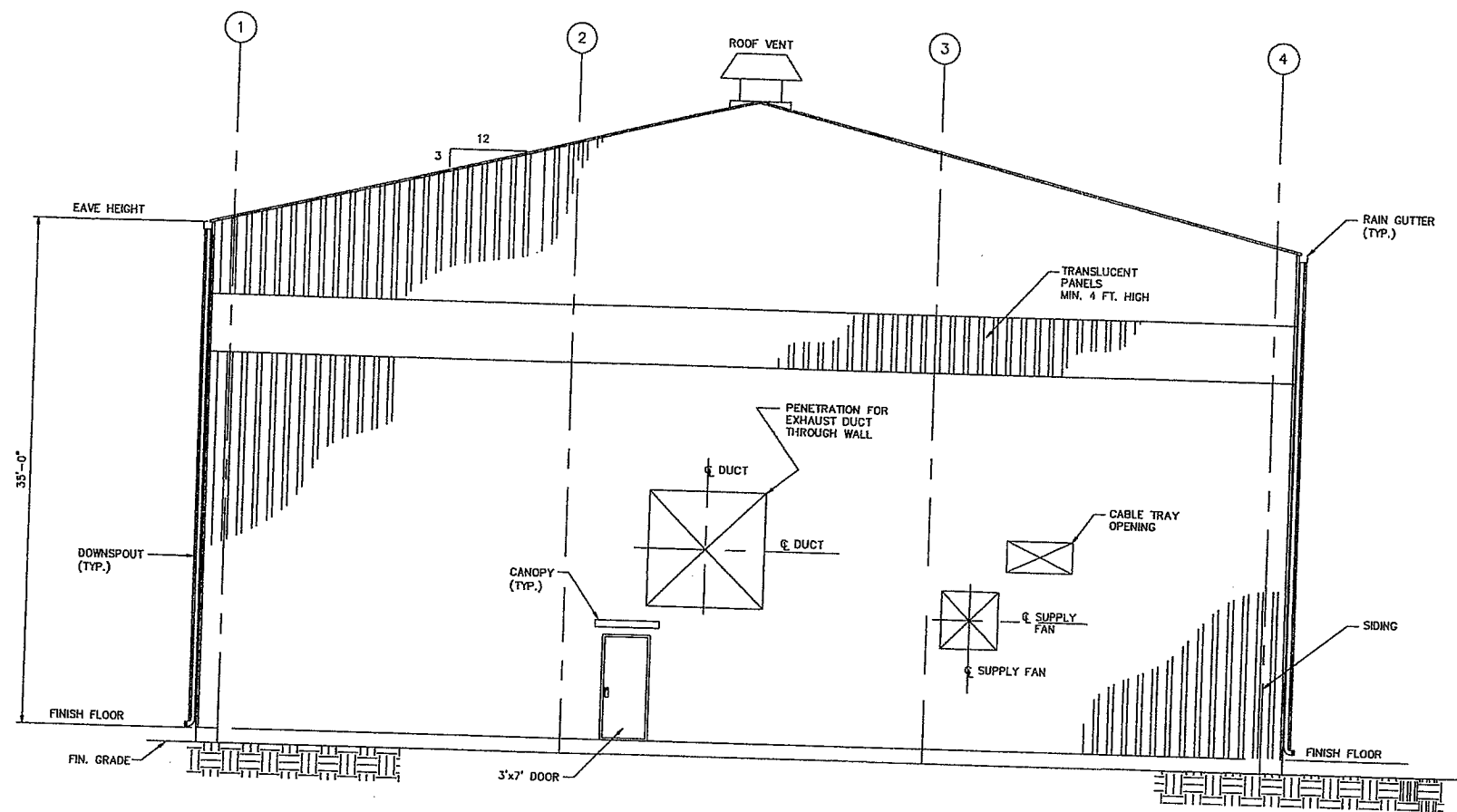

WEST ELEVATION
(LOOKING EAST)

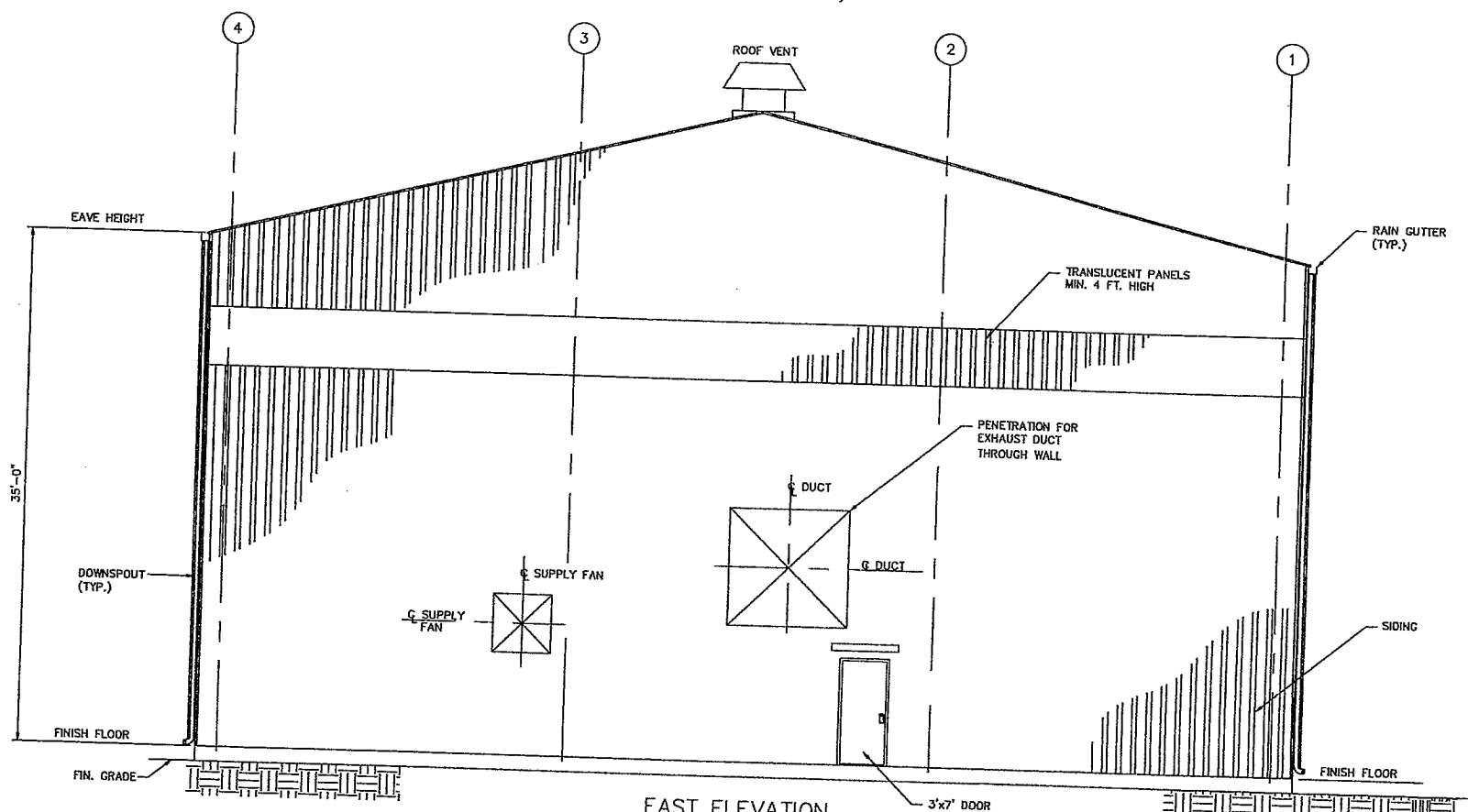

EAST ELEVATION
(LOOKING WEST)

REFERENCE DRAWINGS

RWCH-2A-1	COMPRESSOR BUILDING FLOOR PLAN
-----------	--------------------------------

GENERAL NOTES

1. FOR NOTES SEE DWG. RWCH-2A-1

REVISIONS

B	2/12/10	BS	ISSUED FOR BID	"135132"
A	8/24/09	EAP	ISSUED FOR BUILDING PTO	"135132" AC
NO.	DATE	BY	DESCRIPTION	PROJ. ID APPR.

RUBY PIPELINE LLC

ARCHITECTURAL
COMPRESSOR BUILDING
(EAST AND WEST ELEVATIONS)

WILDCAT HILLS COMPRESSOR STATION

Division:	ROCKY MOUNTAIN	Op. Area:	ELKO
State:	UTAH	Co./Par.:	BOX ELDER
Section:	16 & 21	Township:	12N
Range:	11W	Project ID:	"135132"
Drawn by:	GRE	Date:	04-27-2009
Scale:	3/16"=1'-0"	Type:	ACAD
Appr.:	Date:	Plan Name:	RWCH-2-A0-0001B.dwg
Sheet:	11	Rev.:	1



I:\Users\jld\cat\134-RWCH-2-A0-0001B.DWG Printed on: Feb 11, 2010 - 8:45am by jld

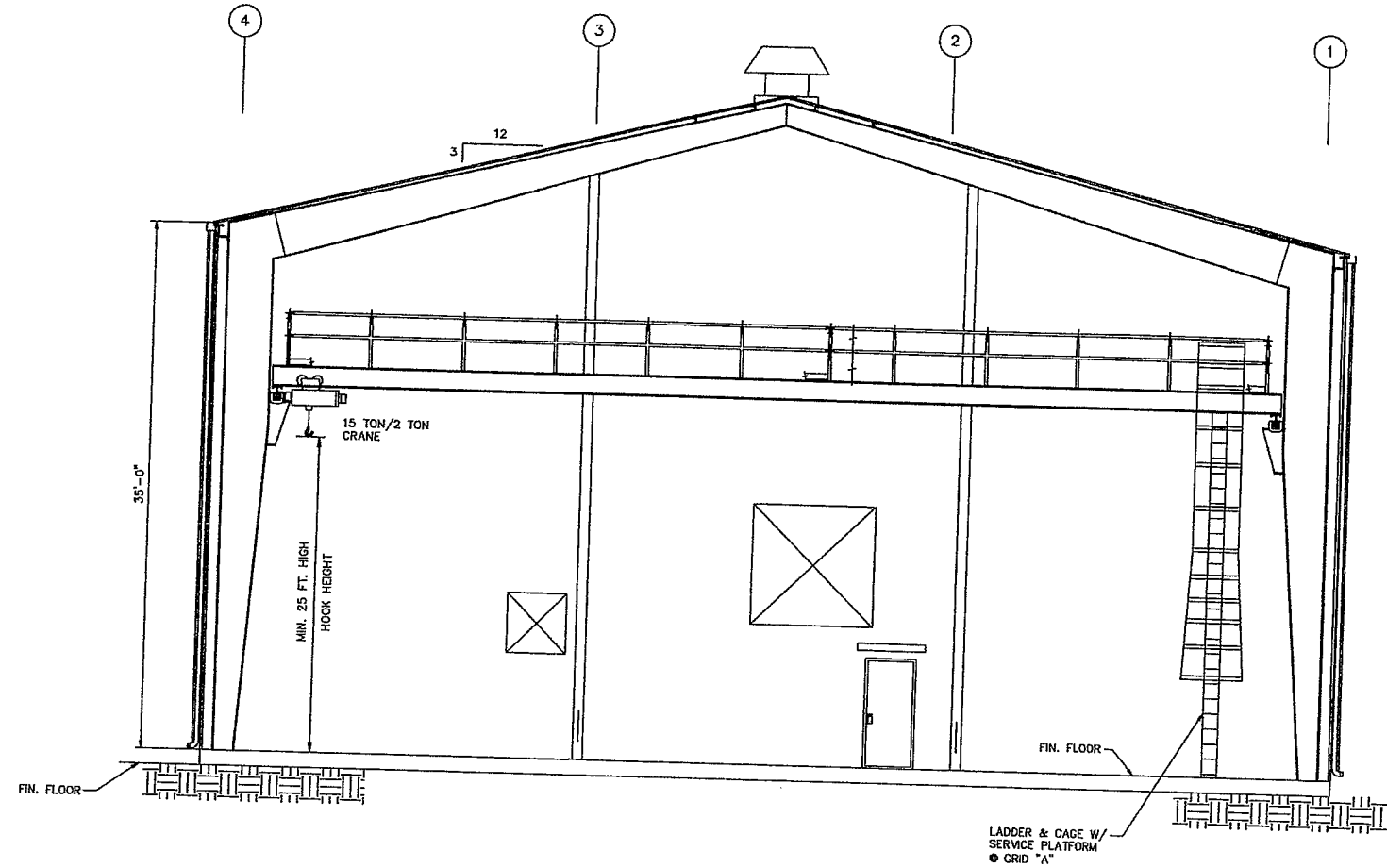

SECTION A-A
REF. DWG. RWCH-2A-1

REFERENCE DRAWINGS
RWCH-2A-1 COMPRESSOR BUILDING FLOOR PLAN

GENERAL NOTES

1. FOR NOTES SEE DWG. RWCH-2A-1

NO.	DATE	BY	DESCRIPTION	PROJ. ID	APPR.
C	2/12/10	BS	ISSUED FOR BID	"135132"	
B	9/10/09	EAP	ISSUE FOR SOX DESIGN REVIEW	"135132"	
A	8/24/09	EAP	ISSUED FOR BUILDING PERM	"135132"	AC

REVISIONS

RUBY PIPELINE LLC

ARCHITECTURAL
COMPRESSOR BUILDING
SECTION

WILDCAT HILLS COMPRESSOR STATION

Division:	ROCKY MOUNTAIN	Op. Area:	ELKO
State:	UTAH	Co./Por.:	BOX ELDER
Section:	16 & 21	Township:	12N Range: 11W
Drawer:	GE	Date:	05-05-2009
Proj. ID:	"135132"	Type:	ACAD
Scale:	3/16"=1'-0"	File Name:	RWCH-2-AD-0001C.dwg
Appr:		Sheet:	RWCH-2A-1C



F:\Users\jeh\OneDrive\Documents\135132-RWCH-2-AD-0001C.dwg Plotted on: Feb 11, 2010 - 3:45pm by jeh

REFERENCE DRAWINGS	
RWCH-2A-2A	AUXILIARY BUILDING EAST AND WEST ELEV.
RWCH-2A-2B	AUXILIARY BUILDING NORTH AND SOUTH ELEV.

GENERAL NOTES

- ALL EQUIPMENT AND ACCESSORIES SHALL BE BY OTHERS.
- ALL INTERIOR WALLS, FLOORS, CEILINGS, AND FINISHING SHALL BE BY THE STATION CONTRACTOR.

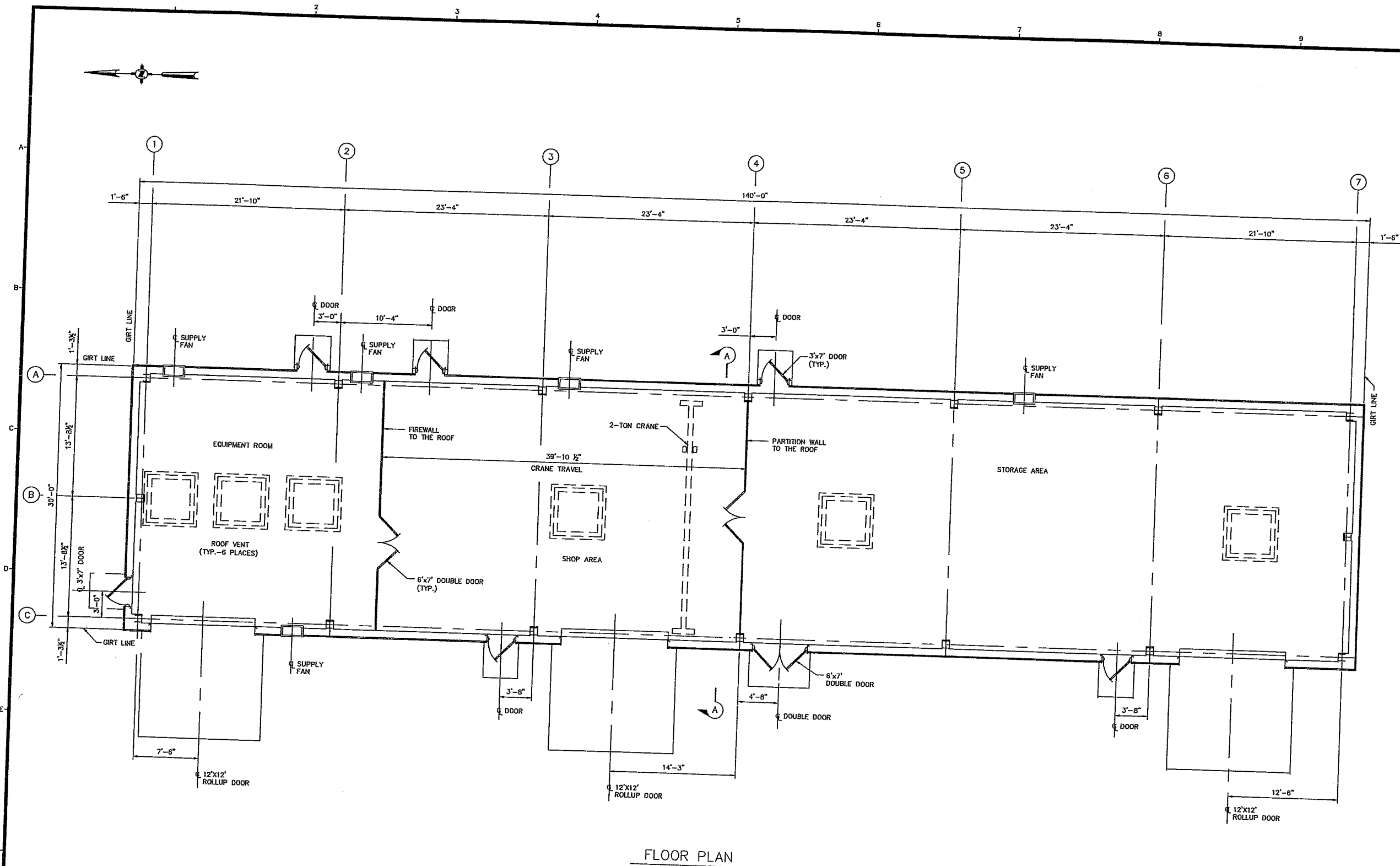

FLOOR PLAN

PRELIMINARY
NOT FOR CONSTRUCTION
9/10/09

NO.	DATE	BY	DESCRIPTION	PROJ. ID	APPR.
C	2/22/10	BS	ISSUED FOR BID	"135132"	
B	9/10/09	EAP	ISSUED FOR SO2 DESIGN REVIEW	"135132"	
A	8/24/09	EAP	ISSUED FOR BUILDING RFO	"135132"	AC

RUBY PIPELINE LLC
ARCHITECTURAL
AUXILIARY BUILDING
FLOOR PLAN

WILDCAT HILLS COMPRESSOR STATION
Division: ROCKY MOUNTAIN Op. Area: ELKO
State: UTAH Co./Par.: BOX ELDER
Section: 16 & 21 Township: 12N Range: 11W
Drafter: GIE Date: 05-20-2009 Project ID: "135132" Type:
CNA: Date: Scale: 3/16"=1'-0" ACAD
Appr: Date: RWCH-2-AG-0002.dwg
RWCH-2A-2 Sheet: (Rev. 1 of 1)



I:\Users\jeld\cadd\135132-RWCH-2-AG-0002.dwg Plotted on: Feb 11, 2010 - 8:45pm by jeld

REFERENCE DRAWINGS	
RWCH-2A-2	AUXILIARY BUILDING FLOOR PLAN
GENERAL NOTES	
1. ALL EQUIPMENT AND ACCESSORIES SHALL BE BY OTHERS.	
2. ALL INTERIOR WALLS, FLOORS, CEILINGS, AND FINISHING SHALL BE BY THE STATION CONTRACTOR.	

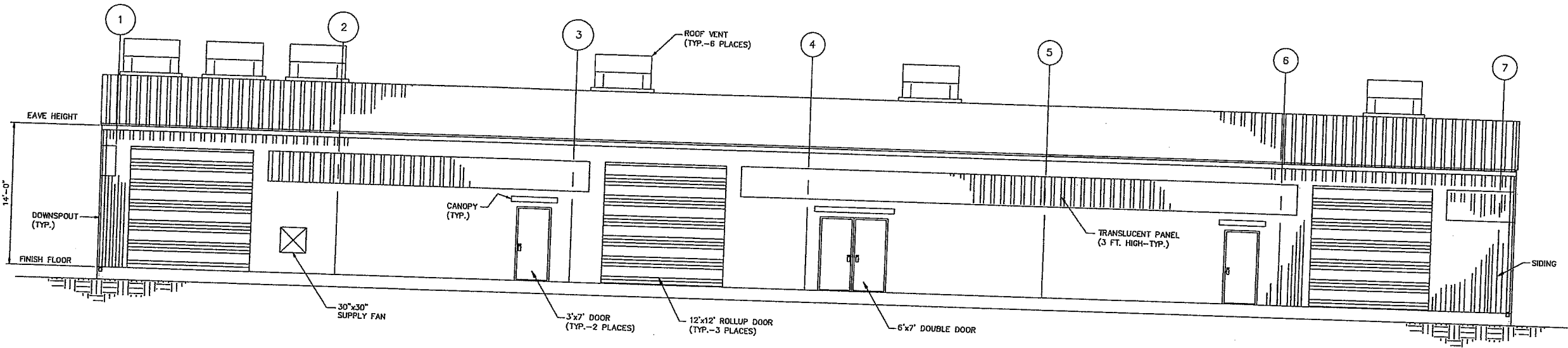

WEST ELEVATION
(LOOKING EAST)

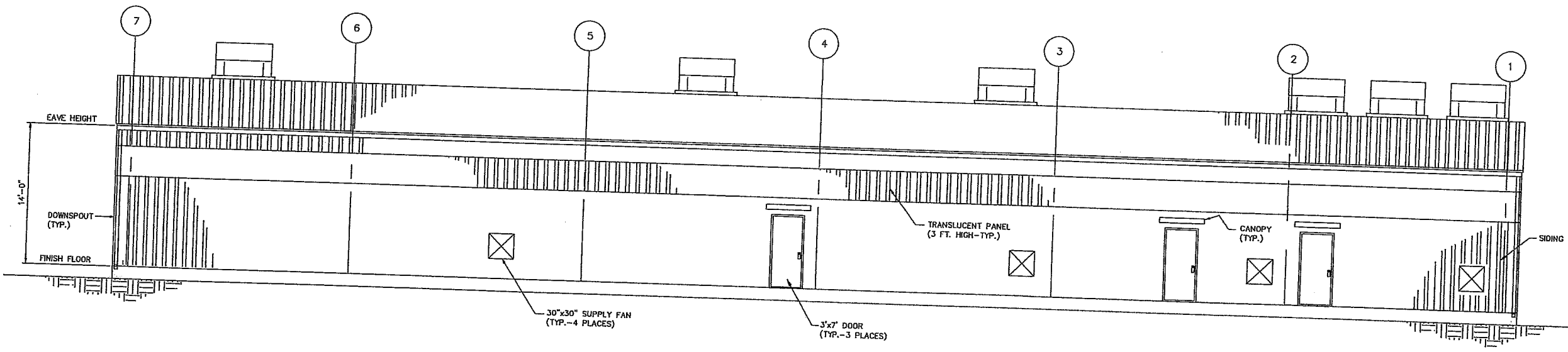

EAST ELEVATION
(LOOKING WEST)

PRELIMINARY
NOT FOR CONSTRUCTION
9/10/09

NO.	DATE	BY	DESCRIPTION	PROJ. ID	APPL.
C	2/12/10	BS	ISSUED FOR BID	"135132"	
B	9/10/09	EAP	ISSUED FOR SOI DESIGN REVIEW	"135132"	
A	8/24/09	EAP	ISSUED FOR BUILDING PERM	"135132"	AC

RUBY PIPELINE LLC

ARCHITECTURAL
AUXILIARY BUILDING
EAST AND WEST ELEVATIONS

WILDCAT HILLS COMPRESSOR STATION

Division: ROCKY MOUNTAIN	Op. Area: ELKD
State: UTAH	Co./Par.: BOX ELDER
Section: 16 & 21	Township: 12N Range: 11W
Drafter: GIE	Date: 05-20-2009
Chk'd: GIE	Date: 05-20-2009
Appr: GIE	Date: 05-20-2009

Project ID: "135132" Type: ACAD
Scale: 3/16"=1'-0"
Filename: RWCH-2-AD-0002A.dwg
Sheet: RWCH-2A-2A



P:\Users\gme\on\135132\2-AD-0002A.dwg Plotted on: Feb 11, 2010 - 8:40pm by gme

REFERENCE DRAWINGS
 RWCH-2A-2 AUXILIARY BUILDING FLOOR PLAN

GENERAL NOTES
 1. ALL EQUIPMENT AND ACCESSORIES SHALL BE BY OTHERS.
 2. ALL INTERIOR WALLS, FLOORS, CEILINGS, AND FINISHING SHALL BE BY THE STATION CONTRACTOR.

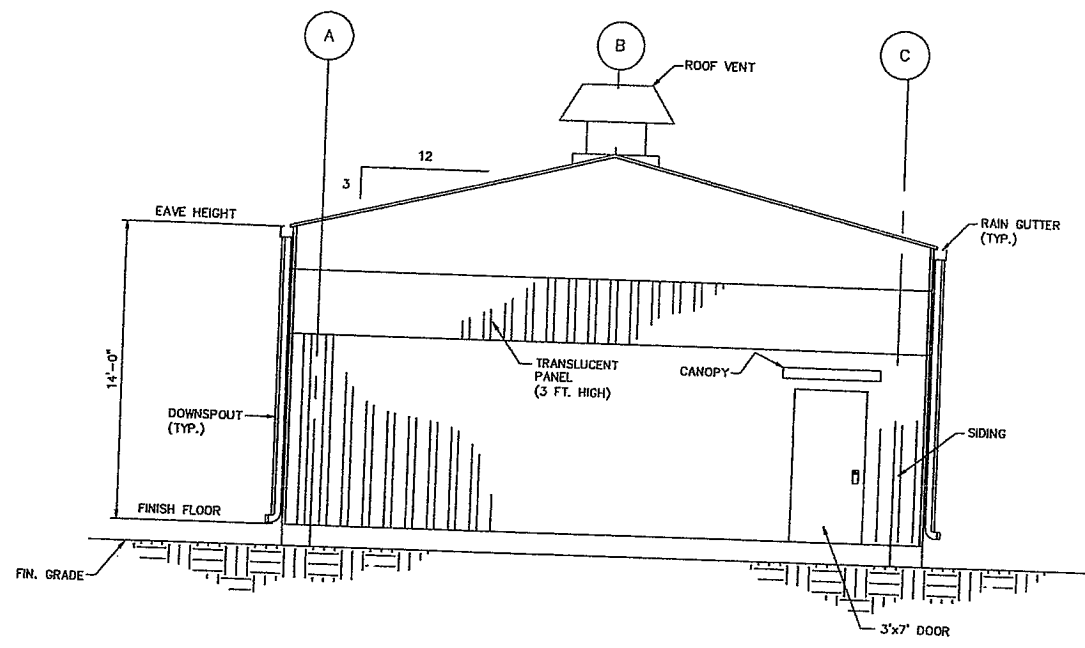

NORTH ELEVATION
 (LOOKING SOUTH)

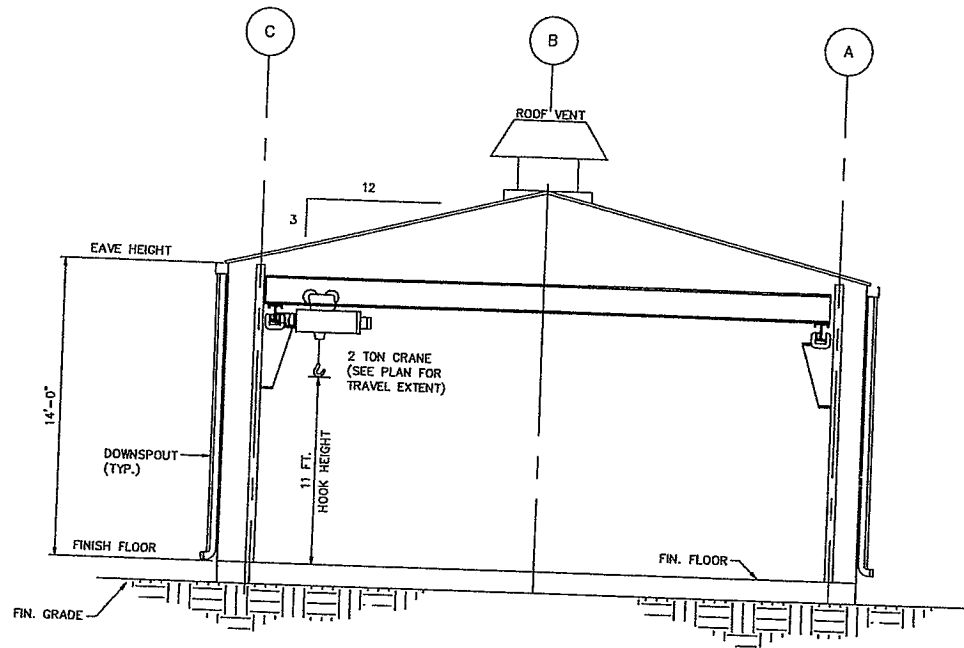

SECTION A-A
 REF. DWG. RWCH-2A-2

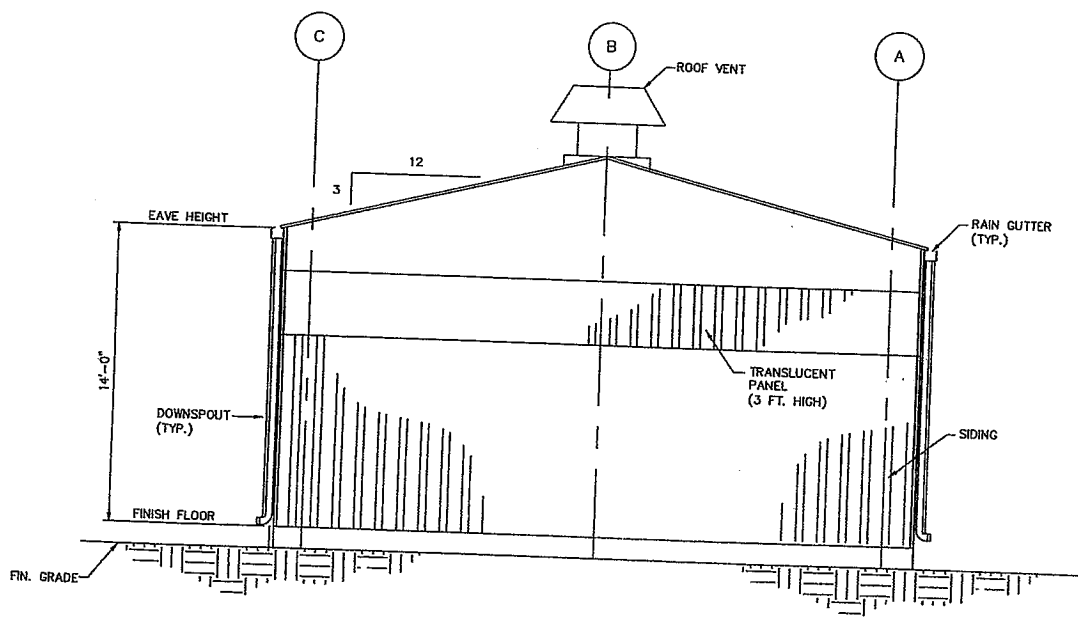

SOUTH ELEVATION
 (LOOKING NORTH)

PRELIMINARY
 NOT FOR CONSTRUCTION
 9/10/09

NO.	DATE	BY	DESCRIPTION	PROJ. ID	APPR.
C	2/12/10	BS	ISSUED FOR BID	"135132"	
B	9/10/09	EAP	ISSUED FOR SOX DESIGN REVIEW	"135132"	
A	8/24/09	EAP	ISSUED FOR BUILDING RFD	"135132"	AC

RUBY PIPELINE LLC
 ARCHITECTURAL
 AUXILIARY BUILDING
 NORTH AND SOUTH ELEVATIONS

WILDCAT HILLS COMPRESSOR STATION

Division:	ROCKY MOUNTAIN	Op. Area:	ELKO
State:	UTAH	Co./Par.:	BOX ELDER
Section:	16 & 21	Township:	12N
		Range:	11W
Drafter:	GIE	Date:	05-20-2009
Proj. ID:	"135132"	Type:	ACAD
Scale:	1/4"=1'-0"		
Filename:	RWCH-2-AG-0002B.dwg		

GULF INTERSTATE ENGINEERING
 HOUSTON, TEXAS

REFERENCE DRAWINGS
 RWCH-2A-2 AUXILIARY BUILDING FLOOR PLAN

- GENERAL NOTES
1. ALL EQUIPMENT AND ACCESSORIES SHALL BE BY OTHERS.
 2. ALL INTERIOR WALLS, FLOORS, CEILINGS, AND FINISHING SHALL BE BY THE STATION CONTRACTOR.

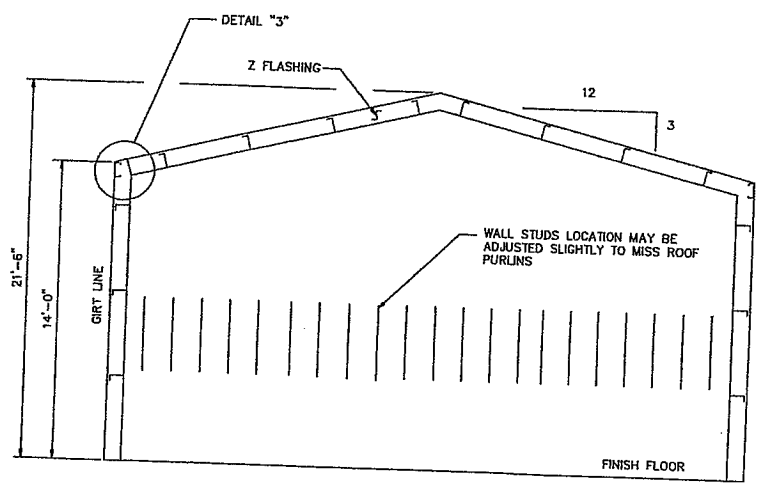

INTERIOR PARTITION WALL ELEVATION

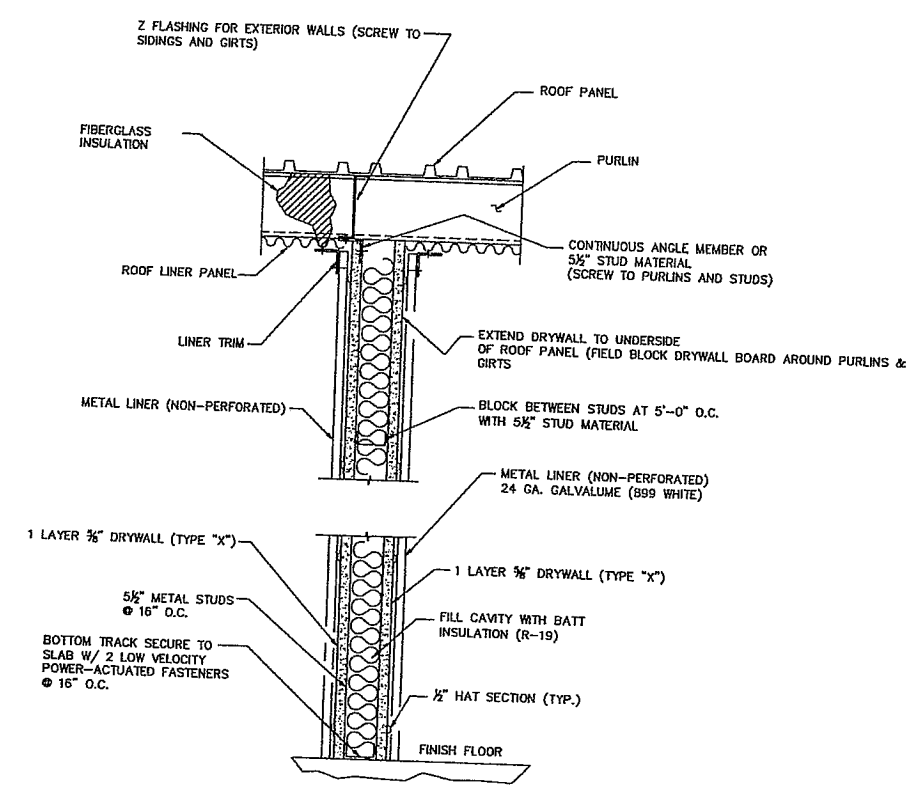

TYPICAL PARTITION WALL ELEVATION
 N.T.S.

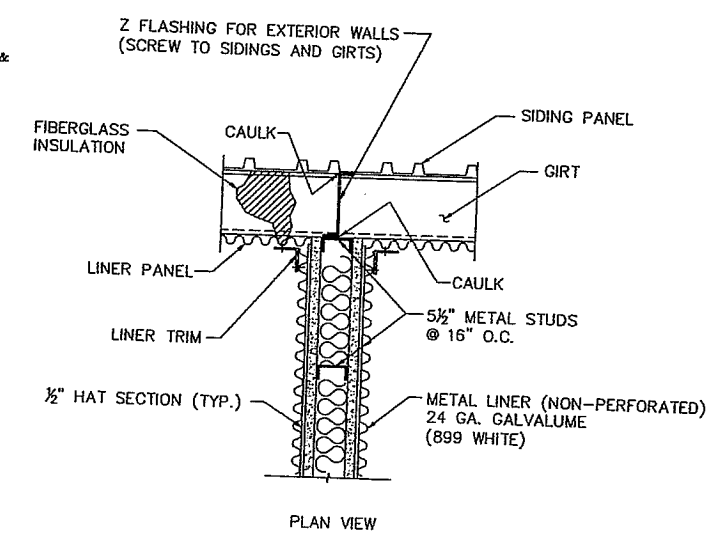

TYPICAL PARTITION WALL SECTION AT EXTERIOR WALL
 N.T.S.

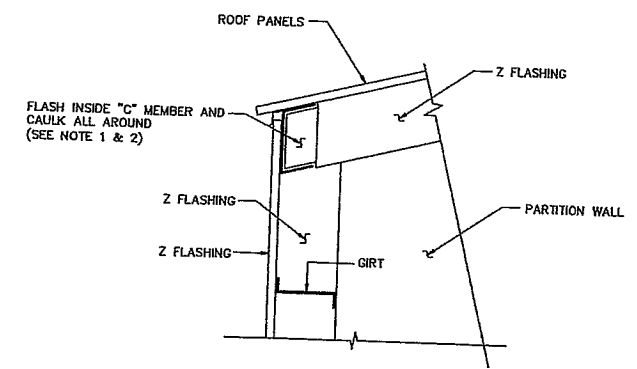

DETAIL 3
 N.T.S.

PRELIMINARY
 NOT FOR CONSTRUCTION
 9/10/09

NO.	DATE	BY	DESCRIPTION	PROJ. ID	APPR.
B	2/22/10	BS	ISSUED FOR BID	"135132"	
A	9/10/09	EAP	ISSUED FOR 50% DESIGN REVIEW	"135132"	

RUBY PIPELINE LLC

ARCHITECTURAL
 AUXILIARY BUILDING
 PARTITION WALL
 SECTIONS & DETAILS
 WILDCAT HILLS COMPRESSOR STATION

Division: ROCKY MOUNTAIN Op. Area: ELKO
 State: UTAH Co./Per.: BOX ELDER
 Section: 16 & 21 Township: 12N Range: 11W
 Drafter: GIC Date: 08-19-2009 Project ID: "135132" Type: ACAD
 Ck'd: Date: Scale: 1/4"=1'-0"
 Appr: Date: Filename: RWCH-2-AG-0002C.dwg
 Sheet: Rev: 1

RWCH-2A-2C

GULF INTERSTATE ENGINEERING
 HOUSTON, TEXAS

I:\Users\jcd\30-RWCH-2-AG-0002C.dwg Plotted on: Feb 11, 2010 - 5:45pm by jcd